

TELLING THE TIME

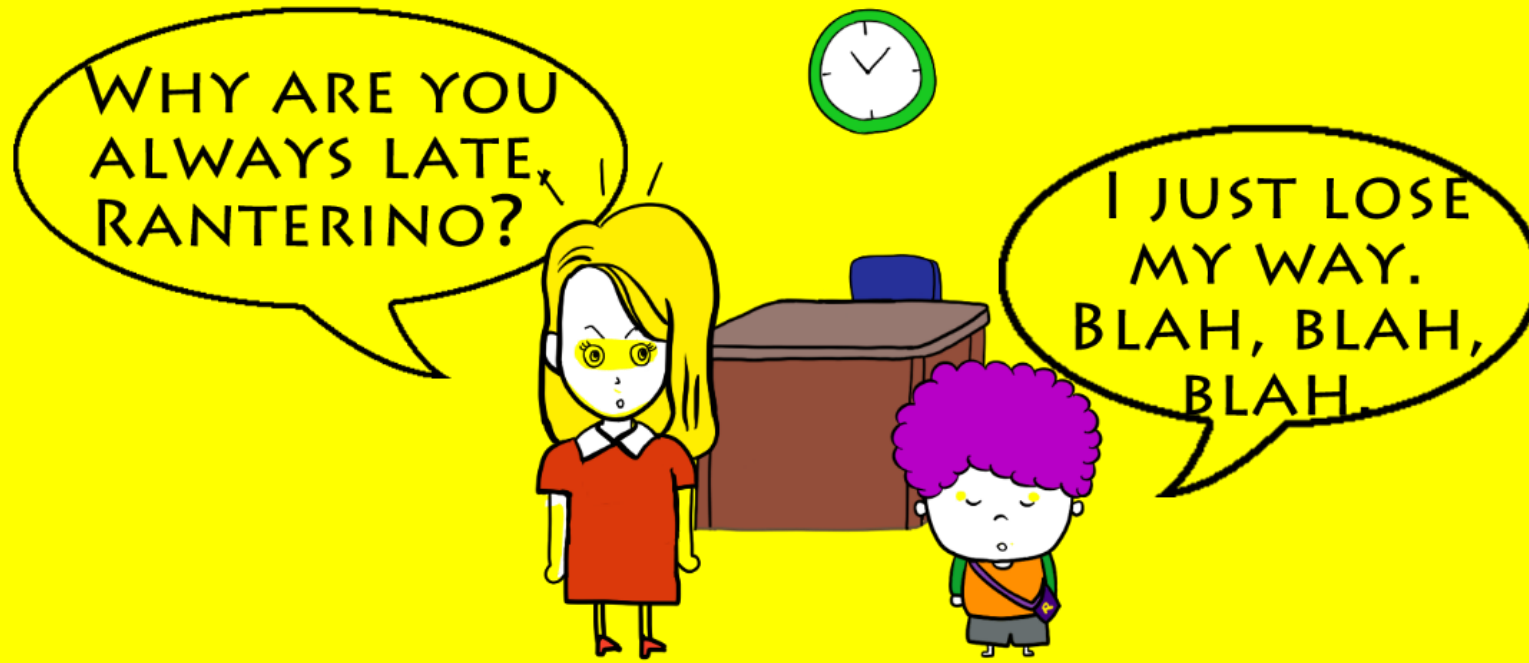

TELLING THE TIME  
THE EASY WAY

THERE ARE 2 WAYS OF TELLING THE TIME.

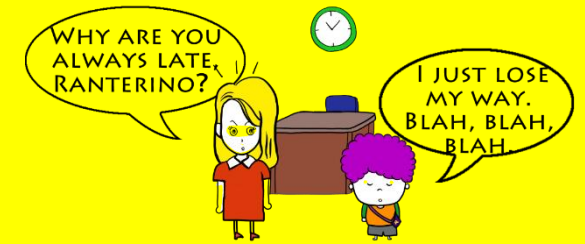

ONE WAY IS VERY, VERY EASY. YOU JUST SAY THE NUMBERS.

NINE FIFTEEN

TWENTY-THREE OH-FOUR

YOU CAN USE THE EASY WAY WHEN YOU SPEAK.

LET'S PRACTISE!

WHAT TIME IS IT?

# WHAT TIME IS IT?

WHAT TIME IS IT?

# WHAT TIME IS IT?

# WHAT TIME IS IT?

NOW LET'S FIND THE VISNOS CLOCK  
AND TEST EACH OTHER IN PAIRS

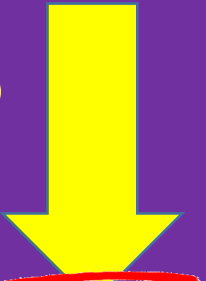

Google  
Hong Kong

visnos clock

Google Search

I'm Feeling Lucky

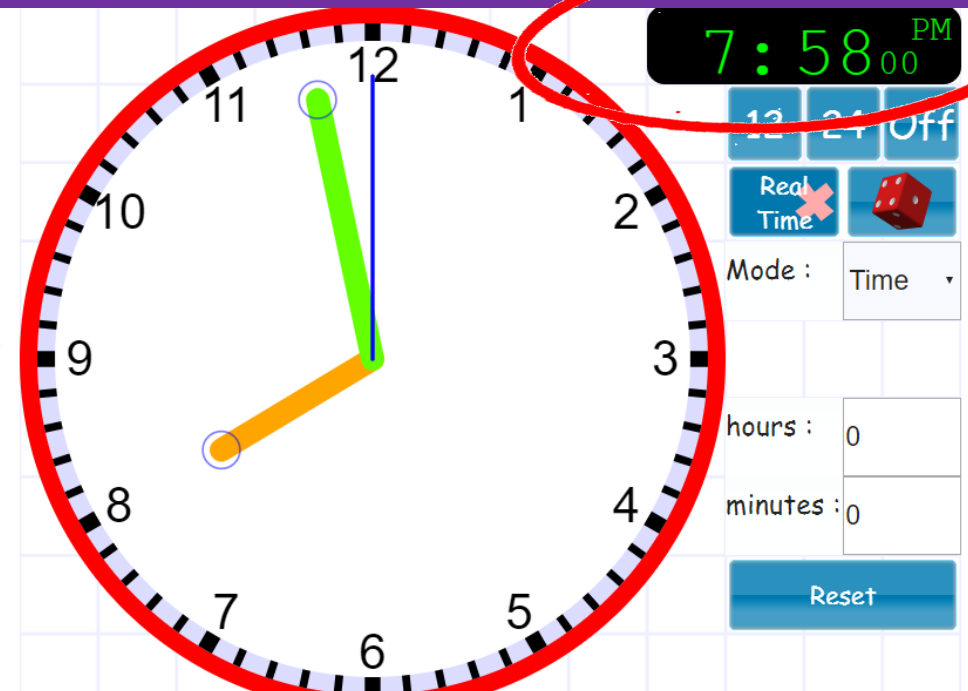

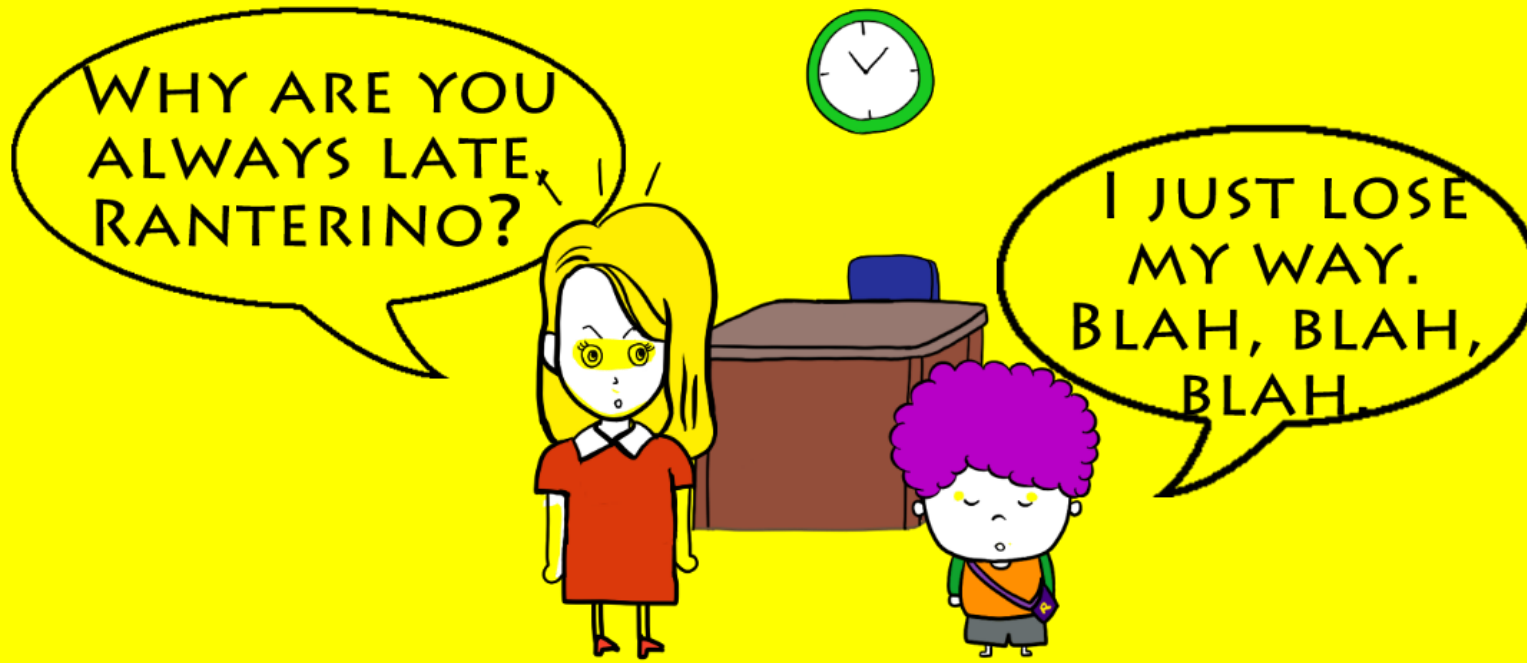

TELLING THE TIME  
THE DIFFICULT WAY

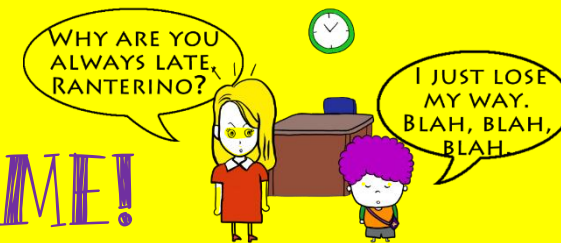

THERE IS ALSO A DIFFICULT WAY TO TELL THE TIME!

BUT WHY SHOULD YOU LEARN THE DIFFICULT WAY?

YOU CAN JUST USE THE EASY WAY...RIGHT?

YES, YOU CAN, BUT YOU MUST LEARN THE DIFFICULT WAY TOO FOR LISTENING SKILLS...

SO YOU CAN UNDERSTAND WHEN NATIVE ENGLISH-SPEAKING PEOPLE USE IT. NATIVE ENGLISH SPEAKERS USE BOTH WAYS!

DRAW A LINE FROM EACH PHRASE TO EACH NUMBER ON THE CLOCK.

O'CLOCK

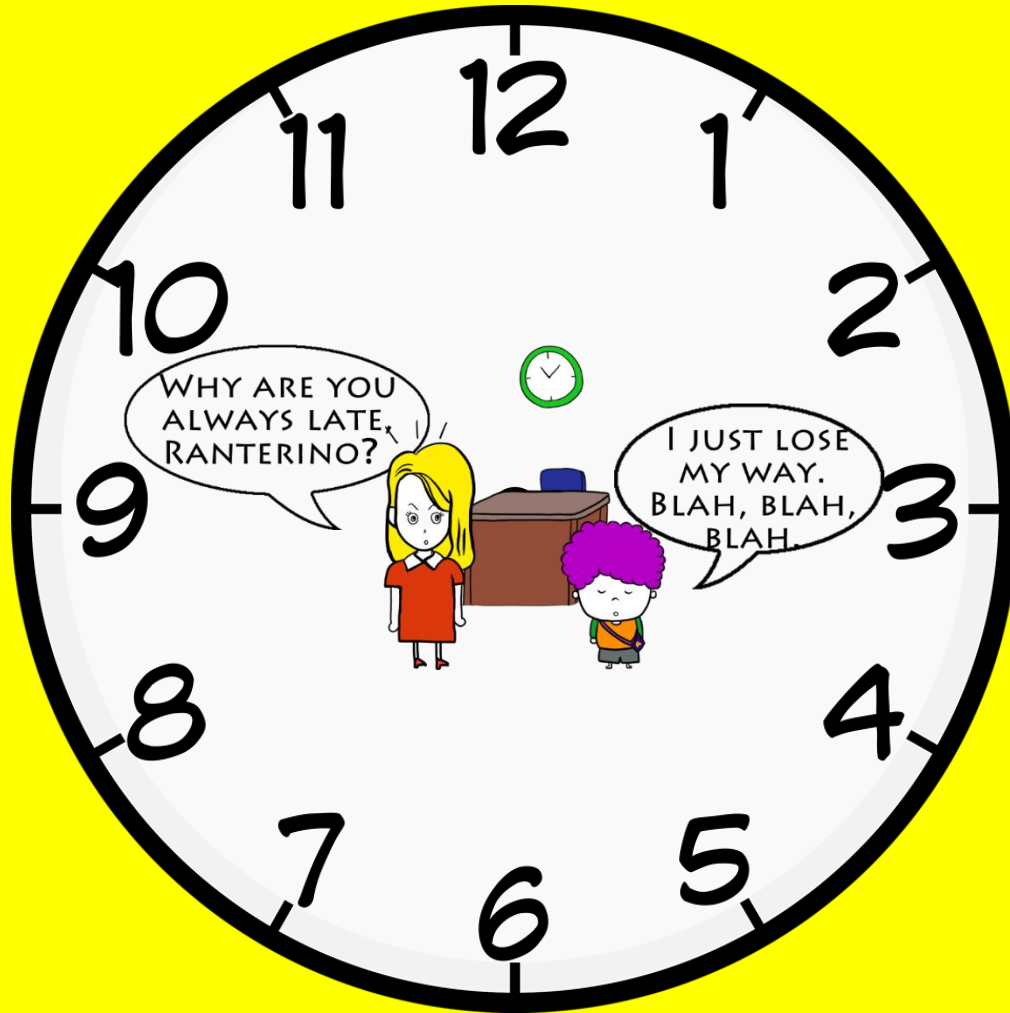

FIVE TO

FIVE PAST

TEN TO

TEN PAST

QUARTER TO

QUARTER PAST

TWENTY TO

TWENTY PAST

TWENTY-FIVE TO

TWENTY-FIVE PAST

HALF PAST

# WHAT TIME IS IT?

Twelve

Twelve o'clock

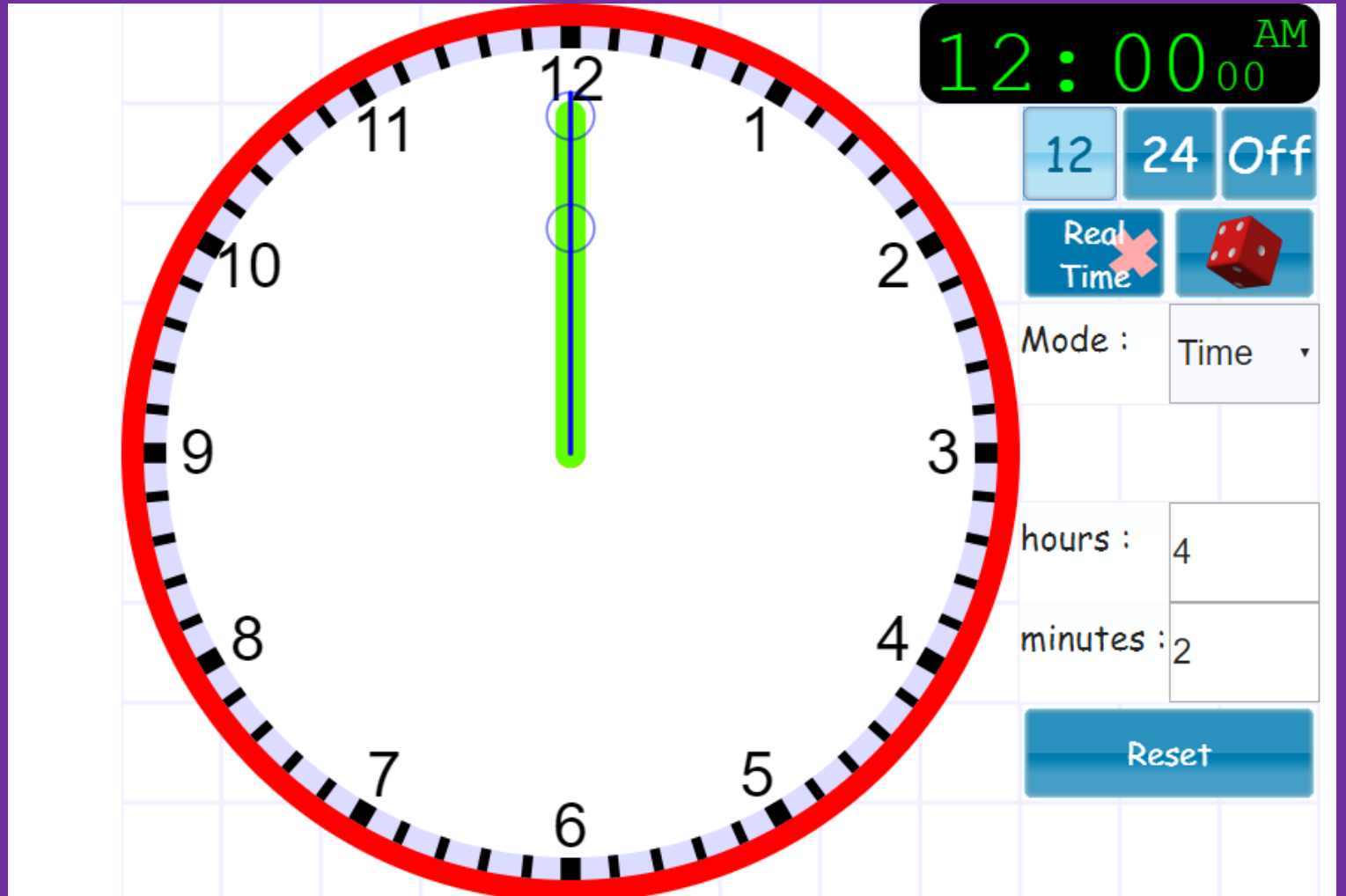

# WHAT TIME IS IT?

Five past 12

# WHAT TIME IS IT?

Ten past 12

A digital clock interface with a large analog clock face in the center. The clock face has a red border and black tick marks. The hour hand is orange and points to 12, and the minute hand is green and points to 2. The digital display in the top right corner shows "12:10<sup>00</sup> AM" in green. Below the display are three buttons: "12", "24", and "Off". There is a "Real Time" button with a red 'X' over it and a red die icon. A "Mode:" dropdown menu is set to "Time". Below that are input fields for "hours:" (4) and "minutes:" (12). A "Reset" button is at the bottom right.

# WHAT TIME IS IT?

A quarter past 12

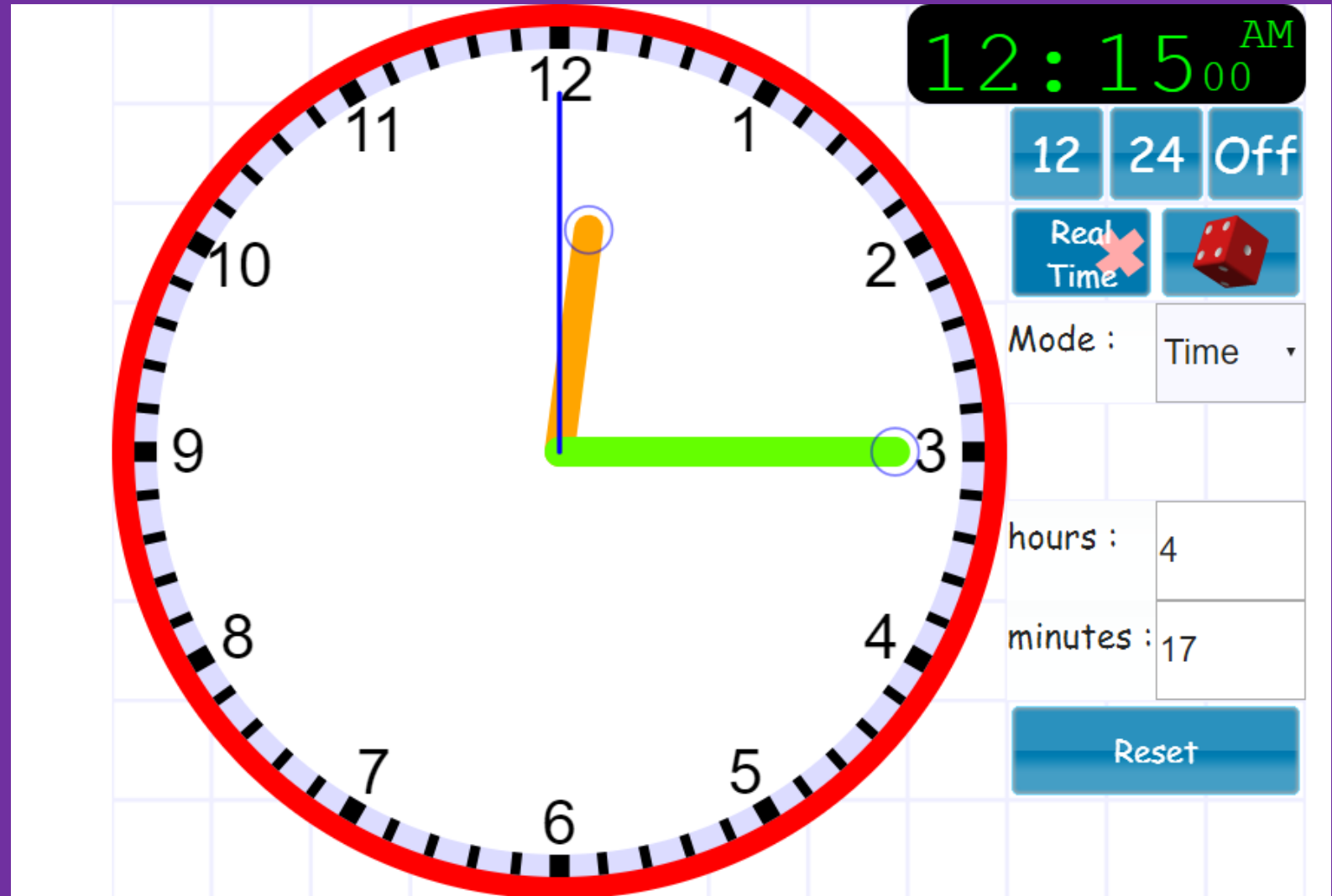

# WHAT TIME IS IT?

Twenty past 12

A digital clock interface with a large analog clock face and a control panel. The analog clock has a red border and a white face with black numbers from 1 to 12. The hour hand is orange and points to 12, and the minute hand is green and points to 4. The control panel on the right includes a digital display showing '12:20<sup>00</sup> AM', buttons for '12', '24', and 'Off', a 'Real Time' button with a red 'X' over it, a red die icon, a 'Mode:' dropdown menu set to 'Time', input fields for 'hours: 4' and 'minutes: 22', and a 'Reset' button.

# WHAT TIME IS IT?

Twenty-five past 12

A digital clock interface with a large analog clock face in the center. The clock face has a red border and a white background with black hour markers. The hour hand is orange and points to 12, and the minute hand is green and points to 5. A blue vertical line is drawn from the center to the 12 o'clock position. To the right of the clock face is a digital display showing "12:25<sup>00</sup> AM" in green. Below the display are several control buttons: "12", "24", and "Off" in blue boxes; a "Real Time" button with a red 'X' over it and a red die icon; a "Mode:" dropdown menu set to "Time"; "hours:" and "minutes:" input fields with values "4" and "27" respectively; and a "Reset" button in a blue box.

# WHAT TIME IS IT?

A half past 12

# WHAT TIME IS IT?

Twenty-five to 1

# WHAT TIME IS IT?

Twenty to 1

# WHAT TIME IS IT?

A quarter to 1

# WHAT TIME IS IT?

Ten to 1

# WHAT TIME IS IT?

Five to 1

An analog clock with a red border and a white face. The hour hand is green and points to 11, and the minute hand is orange and points to 11. A blue vertical line is drawn from the center to the 12 o'clock mark. To the right of the clock is a digital display showing "12:55<sup>00</sup> AM" in green. Below the digital display are three buttons: "12", "24", and "Off". Below these are two more buttons: "Real Time" with a red 'X' over it, and a red die icon. Below that is a "Mode:" dropdown menu set to "Time". At the bottom right are input fields for "hours : 4" and "minutes : 57", and a "Reset" button.

12:55<sup>00</sup> AM

12 24 Off

Real Time

Mode : Time

hours : 4

minutes : 57

Reset

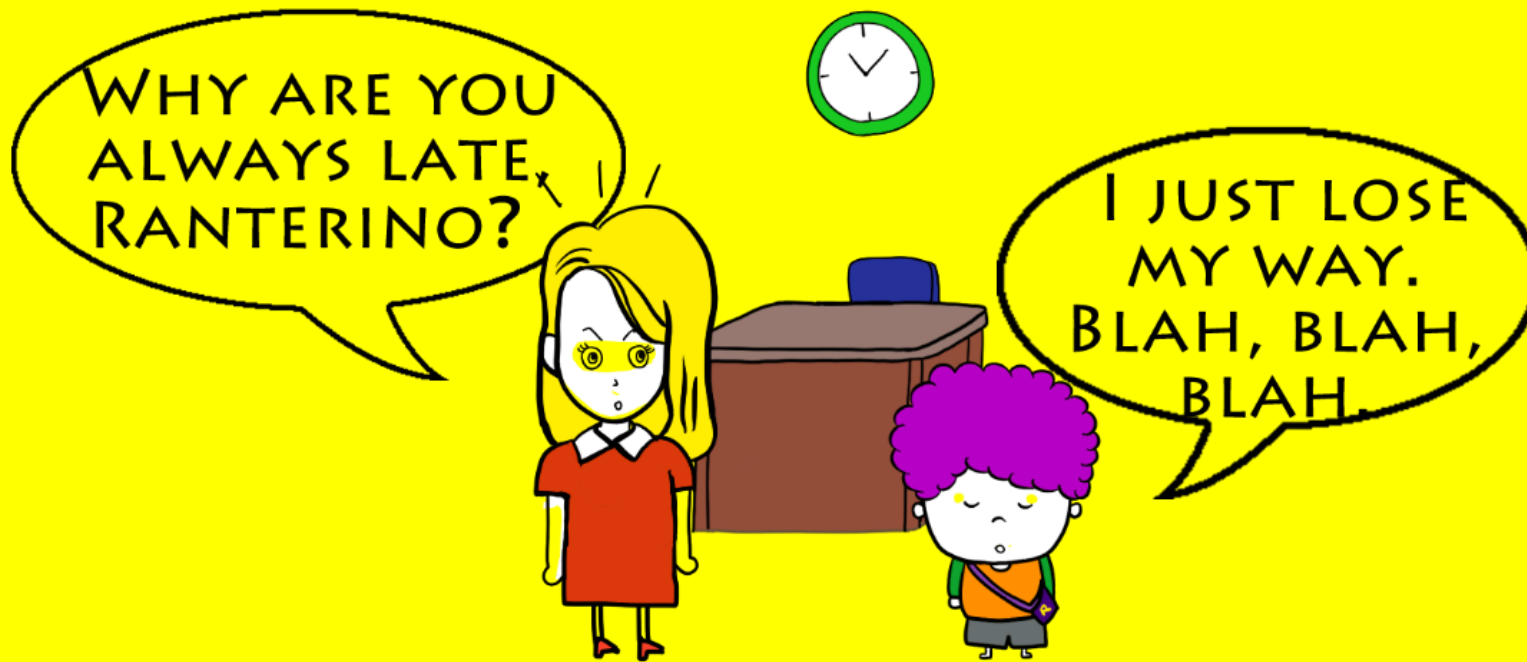

**ADDITIONAL RESOURCES:**

**IPAD APP – TELLING TIME FOR KIDS MINGOVILLE.COM**

**PAST V TO KAHOOT**

**TELLING THE TIME KAHOOT**

**BITSBOARD TIME-TELLING IPAD GAMES**